

KOLB LAND CONSULTING, INC.  
LAND SURVEYING • SUBDIVIDING • LAND PLANNING

929 WILLIAMS STREET

LAKE GENEVA, WISCONSIN 53147

414-248-3697

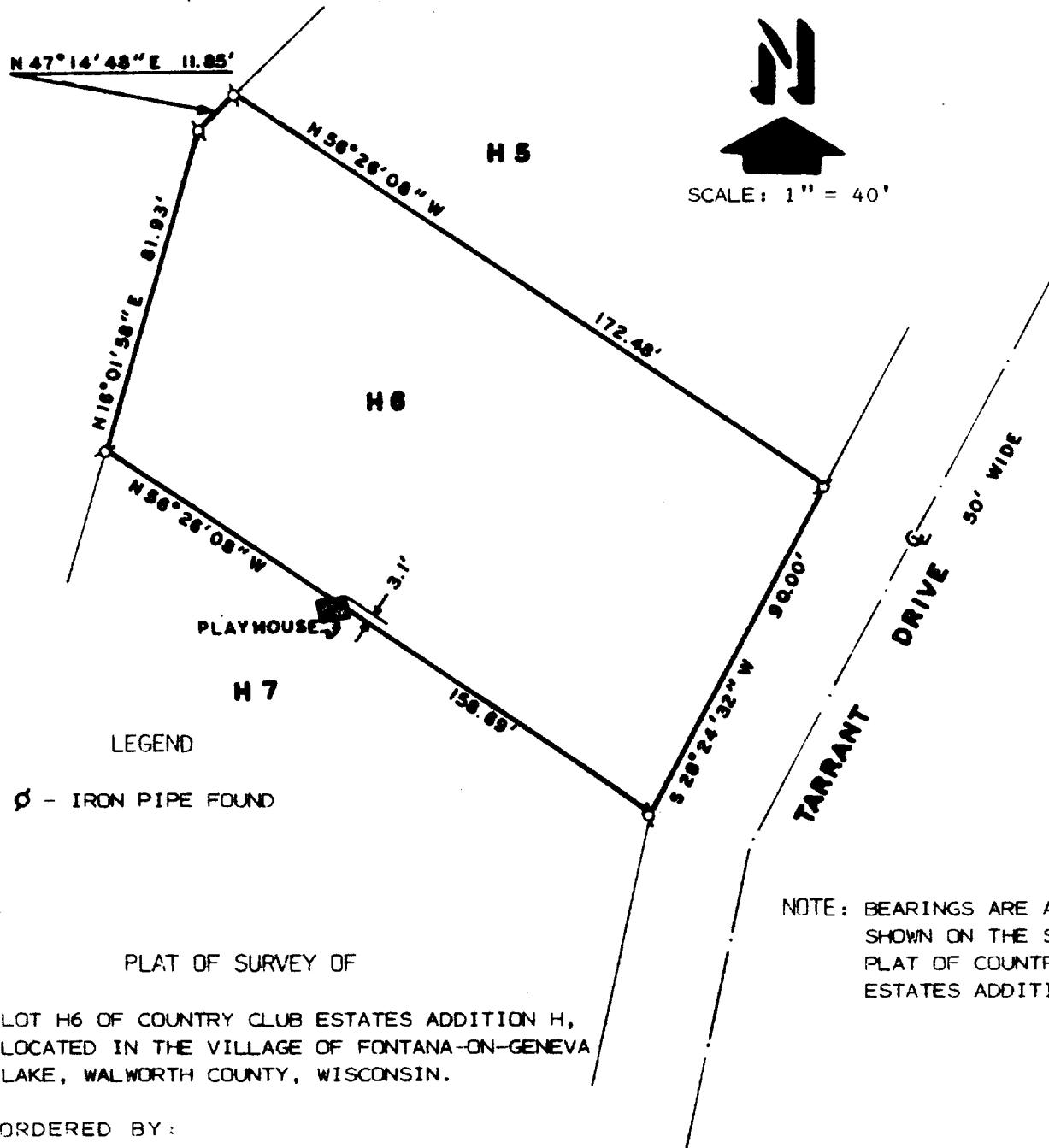

LEGEND

Ø - IRON PIPE FOUND

PLAT OF SURVEY OF

LOT H6 OF COUNTRY CLUB ESTATES ADDITION H,  
LOCATED IN THE VILLAGE OF FONTANA-ON-GENEVA  
LAKE, WALWORTH COUNTY, WISCONSIN.

ORDERED BY:  
EDWARD COX  
ROUTE 3, BOX 83F  
FONTANA, WI. 53125

NOTE: BEARINGS ARE ASSUMED AS  
SHOWN ON THE SUBDIVISION  
PLAT OF COUNTRY CLUB  
ESTATES ADDITION H.

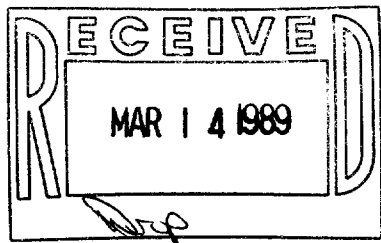

I, HAROLD H. KOLB, DO HEREBY CERTIFY  
THAT I HAVE SURVEYED THE PROPERTY  
HEREON DESCRIBED ACCORDING TO THE  
OFFICIAL RECORDS AND THAT THE PLAT  
HEREON IS A CORRECT REPRESENTATION  
OF THE LOT LINES TO THE BEST OF MY  
KNOWLEDGE AND BELIEF.  
SURVEY NOT VALID UNLESS SURVEYOR'S SIGNATURE IS  
IN RED.

HAROLD H. KOLB

WISCONSIN REGISTERED LAND SURVEYOR, S- 187

DATE FEBRUARY 25, 1988

REVISED

REVISED

SCTH-6

5-928